

The logo is centered on a white rectangular background. This white box is set against a larger background of overlapping light blue and white squares, creating a geometric, architectural feel. The word 'aVIGILon' is written in a blue, sans-serif font. The 'a' is lowercase, while 'VIGILon' is uppercase. Below the main name, the tagline 'THE BEST EVIDENCE' is written in a smaller, grey, all-caps sans-serif font, followed by a trademark symbol (TM).

aVIGILon

THE BEST EVIDENCE™

Who we are

avigilon
THE BEST EVIDENCE™

Designs & manufactures
the best high-definition
surveillance solutions
that provide unmatched
image detail



Offers scalable, open
end-to-end solutions

Delivers the best
evidence

Company overview

AVIGILON



Founded in 2004.

Headquartered in
Vancouver, Canada

State-of-the-art
manufacturing
facility in Canada

600 employees
globally and
growing

Publicly traded on
Toronto Stock
Exchange (T:AVO)

What you need to know

- High-Definition Stream Management Technology (HDSM)
- 3 year warranty on all devices
- Easy to use software (Fast searching and high quality video)
- Widest Ranging Product Line in the Industry
 - 1MP through 29MP cameras including an analog encoder, 180 & 360 cameras
- Complete solution (servers – cameras – software)

Preserve and enhance legacy assets

avigilon

- Leverage existing assets while upgrading to Avigilon Control Center
- Most cost effective upgrade path to IP in the industry
- 4:1 Licensing Ratio
- Improved frame rate and image quality
- Access footage remotely



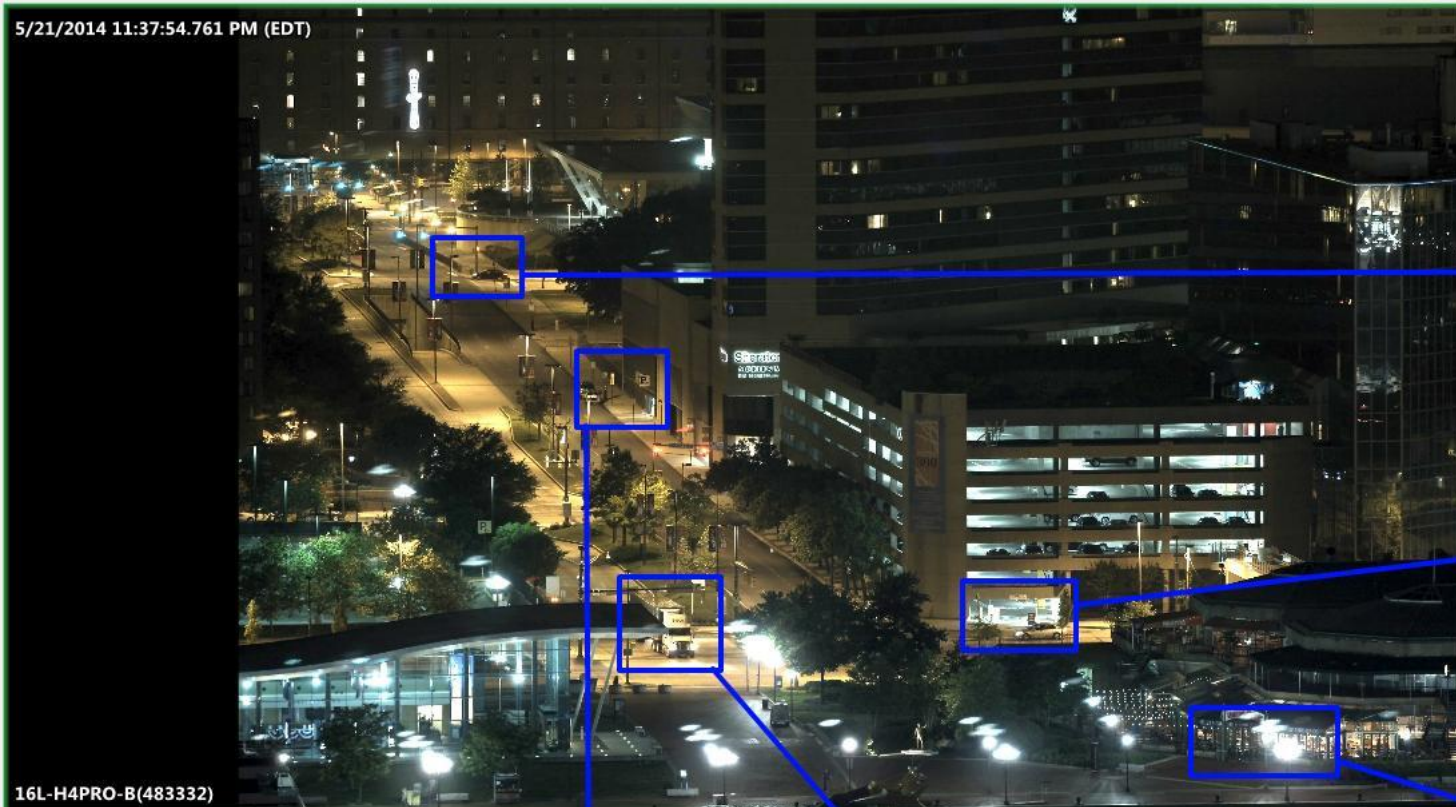

Best Video Management Software

AVIGILON

Maximum Clarity

Scalable and Open

Minimum Bandwidth



Fastest Search

Easy to Use

Compatible with
Existing Equipment

Speed and Delivery
of the Best Evidence

Best image quality

avigilon

High-Definition Stream Management Technology (HDSM)

Preserves image quality while efficiently managing bandwidth and storage

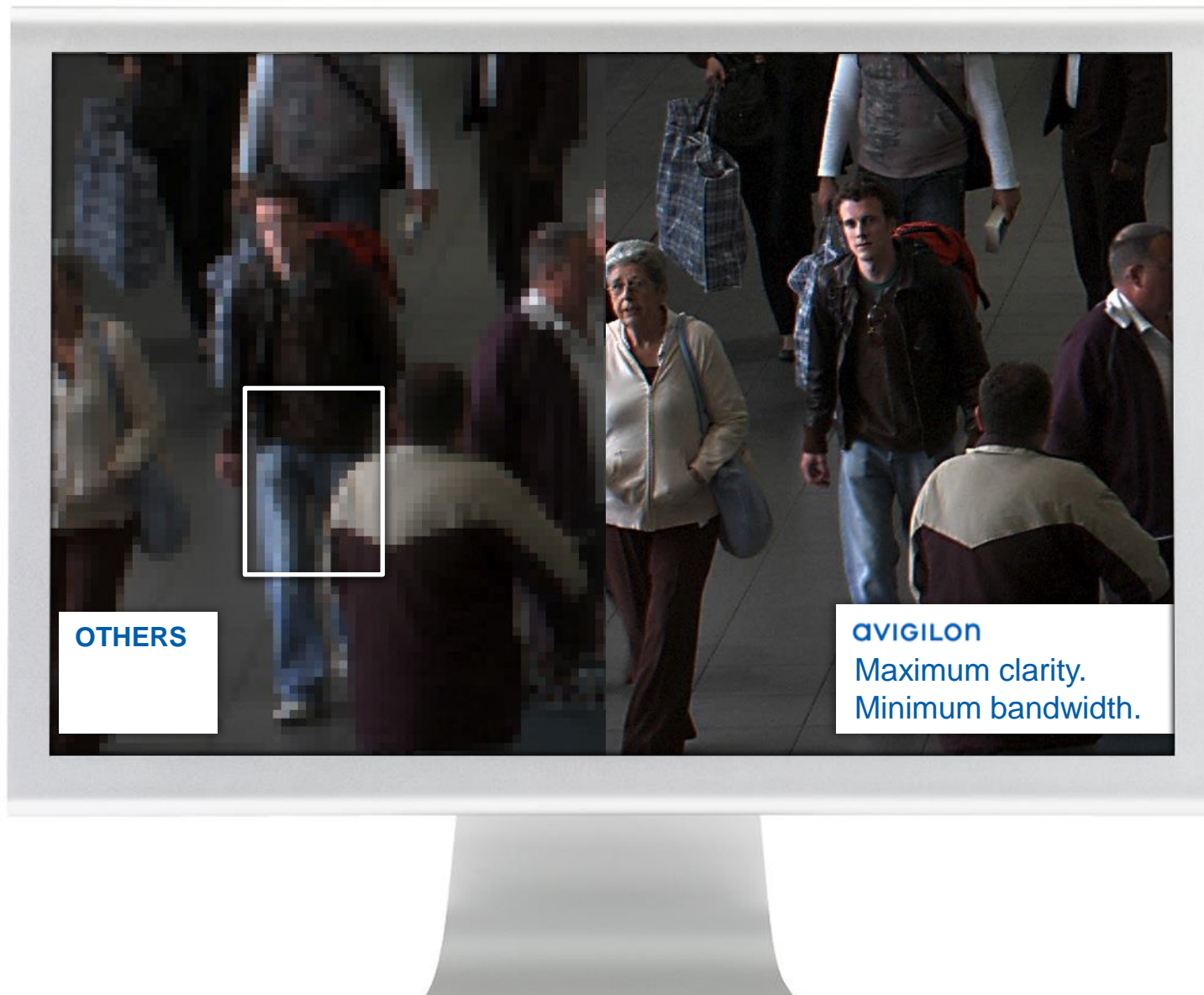

Rules Engine

Enterprise Edition

AVIGILON

**Make the system
pro-active...**

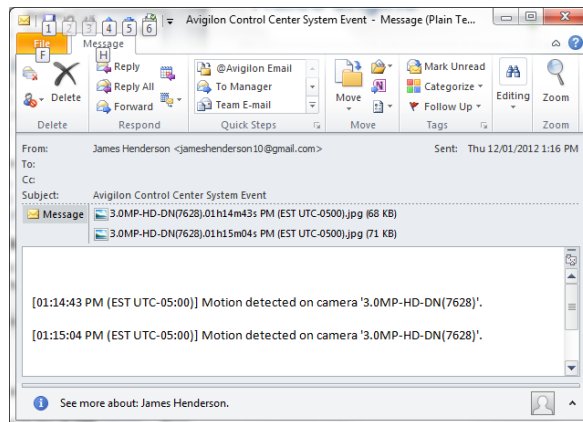

Automate alarms based
on event types.
Including Email Alerts



Include images for motion
events

Trigger actions in 3rd party
systems

ACC Mobile

Enterprise, Standard, and Core Editions

AVIGILON



Support for Android and Apple phones and tablets

Connects using the ACC Gateway and HDSM to efficiently stream up to 29MP images over mobile networks

Connect to an unlimited number of servers and cameras

Point-of-Sale Solution

Enterprise and Standard Editions

AVIGILON

- Module links live and recorded high-definition video with transaction
- Helps address compliance requirements and process efficiencies, as well as reduce shrinkage and theft, and false liability claims
- Associate multiple transactions sources with a single camera for reduced system costs
- Exception reporting can be mapped to on screen alerts, email alerts and other system functions

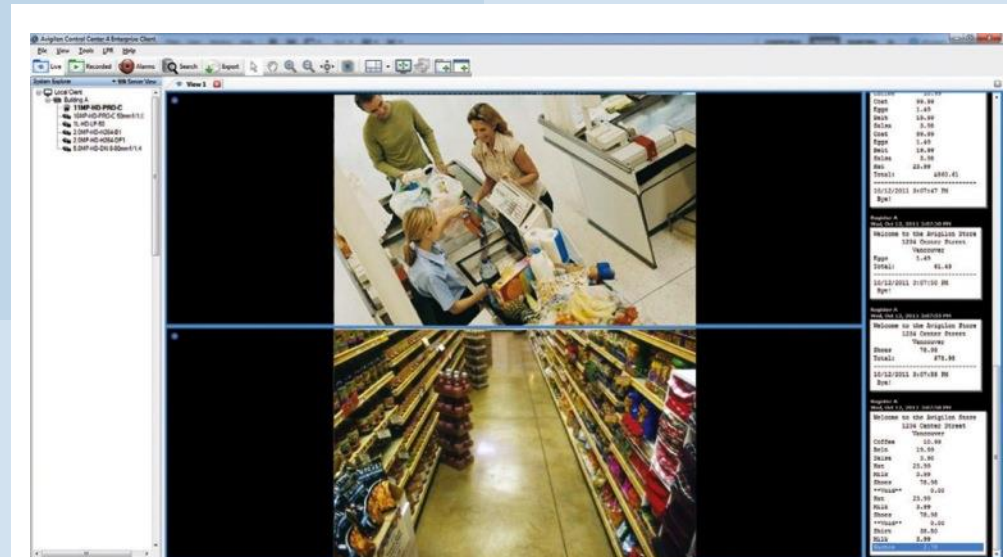

Open Architecture - System integrations

avigilon



Allows operators to manage access control and HD video in a single interface

Industry leading access and intercom control systems developed by Avigilon

OnGuard, RS2, Cardax, Lenel, GE FcWnx, Stentofon, Jacques, RS2, DSX, DDS, CCure 9000

Flexible system level SDK allows integrations developed by partners including:

AMAG, 360 Surveillance, ICT, Prysm, SureView (Immix), Technoaware, Vidsys, Galaxy, Open Options, Advancis

Open Architecture – Camera Support

avigilon



SONY



Full support for Avigilon's broad range of megapixel cameras and encoders

Native support for cameras from other manufacturers in MPEG4, H.264, or MJPEG

Arecont ACTi, Axis, IQInvision, Mobotix, ONVIF, Pelco, Panasonic, Samsung, Sanyo, Sony, Sightlogix, VideoIQ

Vertical Markets

Avigilon HD systems are used as a business and compliance tool as well as security and surveillance

avigilon



STADIUMS



HOSPITALS



CRITICAL
INFRASTRUCTURE



AIRPORTS



PORTS



RETAIL



BANKS

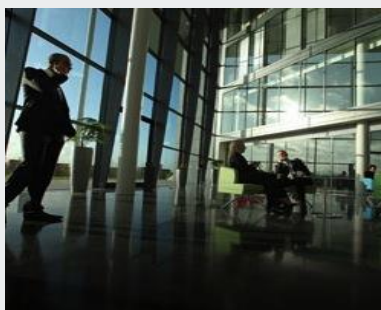

OFFICES



LAW ENFORCEMENT
& PRISONS



CASINOS



TRANSPORTATION



SCHOOL CAMPUS

Thank-you for your time

The AVIGILON logo is located in the top right corner. It consists of the word "AVIGILON" in a blue, sans-serif font, centered within a white rectangular box. This box is part of a larger graphic of overlapping light blue squares.

For additional information you can contact us at:

Phone: +1.888.281.5182

Email: sales@avigilon.com

Web: <http://avigilon.com/#/sales-locator>

In the bottom left corner, there are several overlapping light blue squares of different sizes, serving as a decorative element.